

2019 Traffic Signal Improvements: Keith Wilson Rd at Lindys Drive (Westbound)

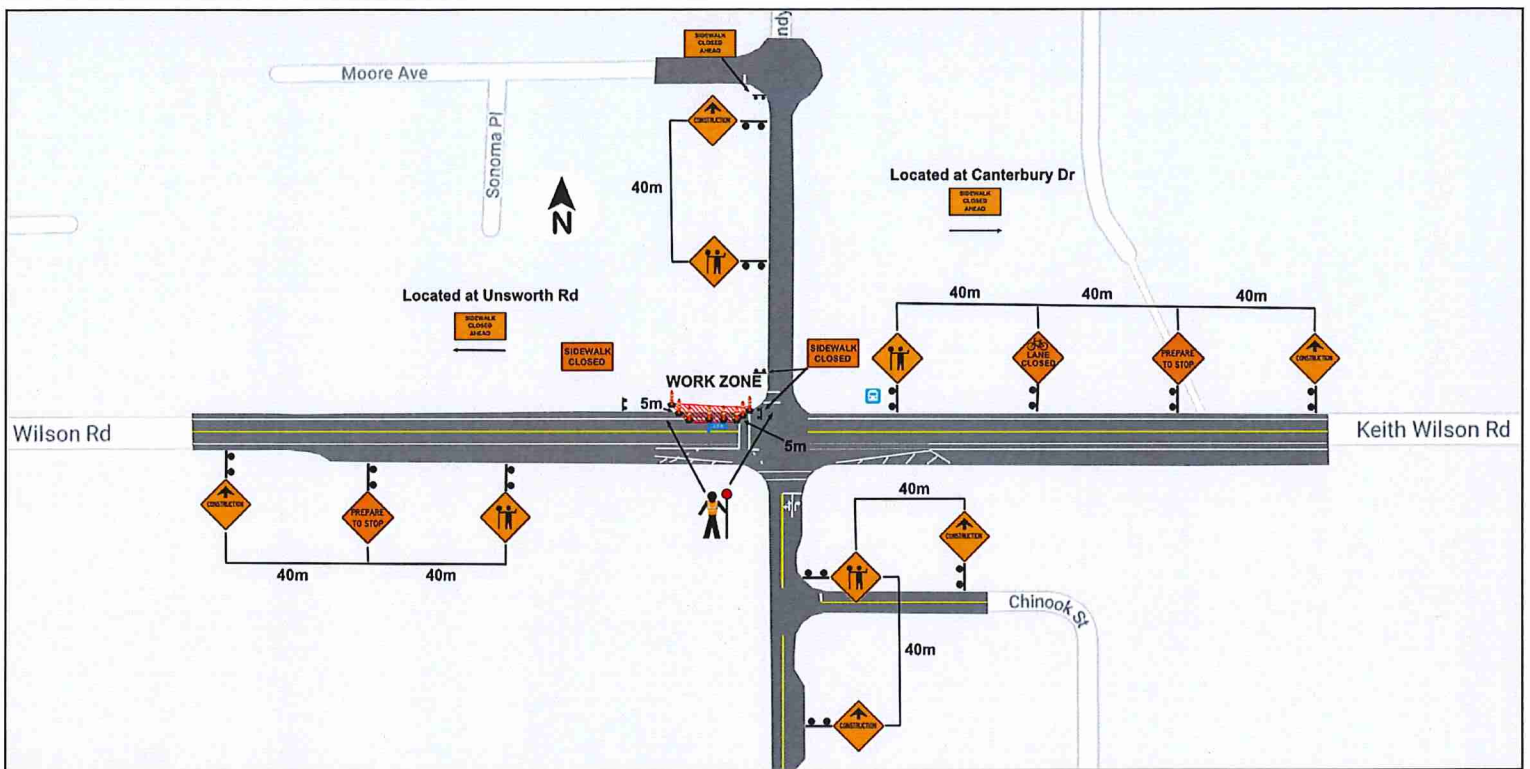

Figure 7.7: Roadside Work - Encroachment into Travel Lane - Short Duration
TCPs on site to assist with vehicles, pedestrians, bicyclists and all others

2019 Traffic Signal Improvements: Keith Wilson Rd at Lindys Drive (Eastbound)

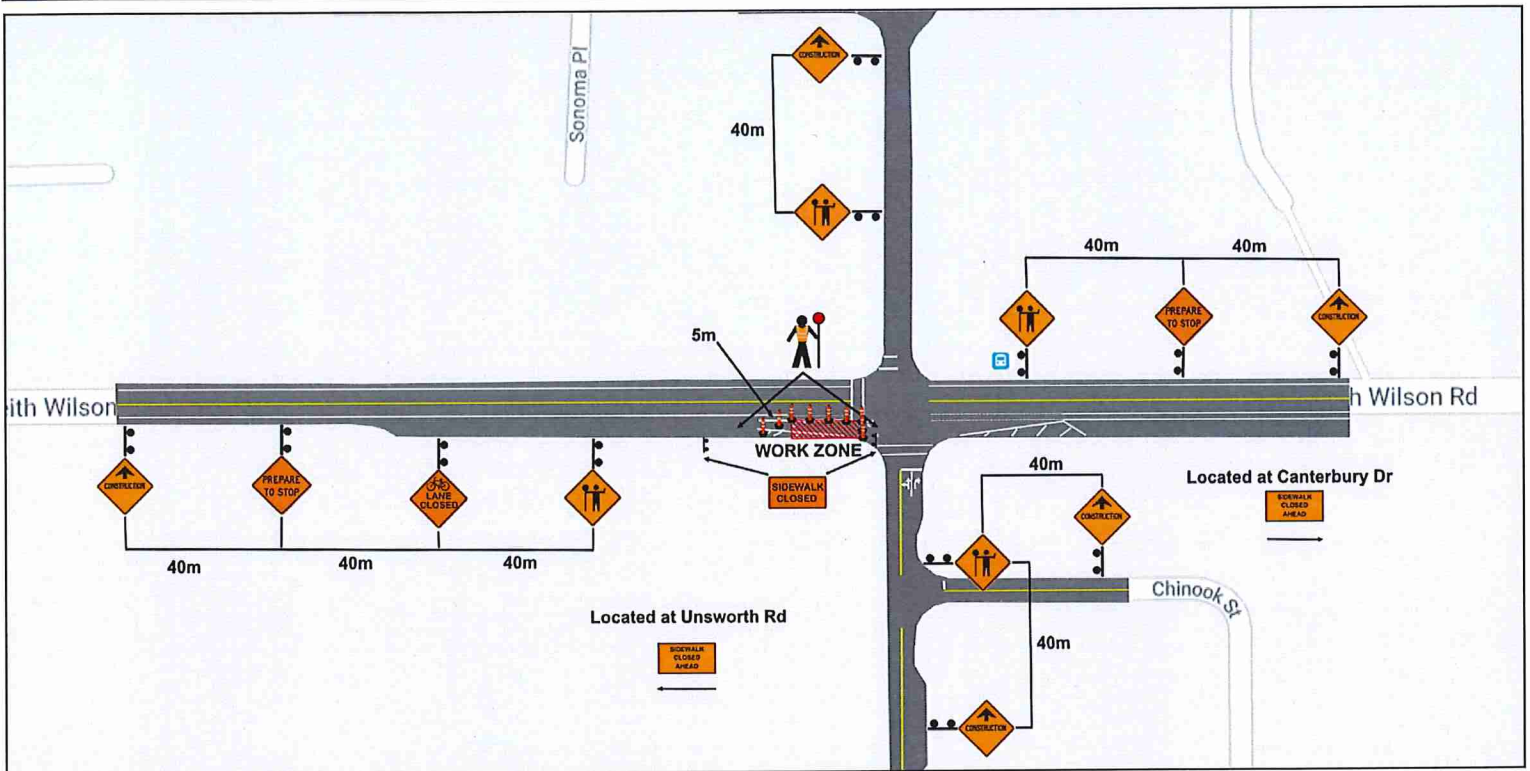

Figure 7.5: Work on Shoulder - Short and Long Duration
TCPs on site to assist with vehicles, pedestrians, bicyclists and all others